Select employees from the employees table and sort them by hire_date in descending order. Select employee_no, first_name, last_name, and hire_date.

SQL request	SELECT employee_no,first_name,last_name,hire_date FROM employees ORDER BY hire_date DESC;
Screenshot	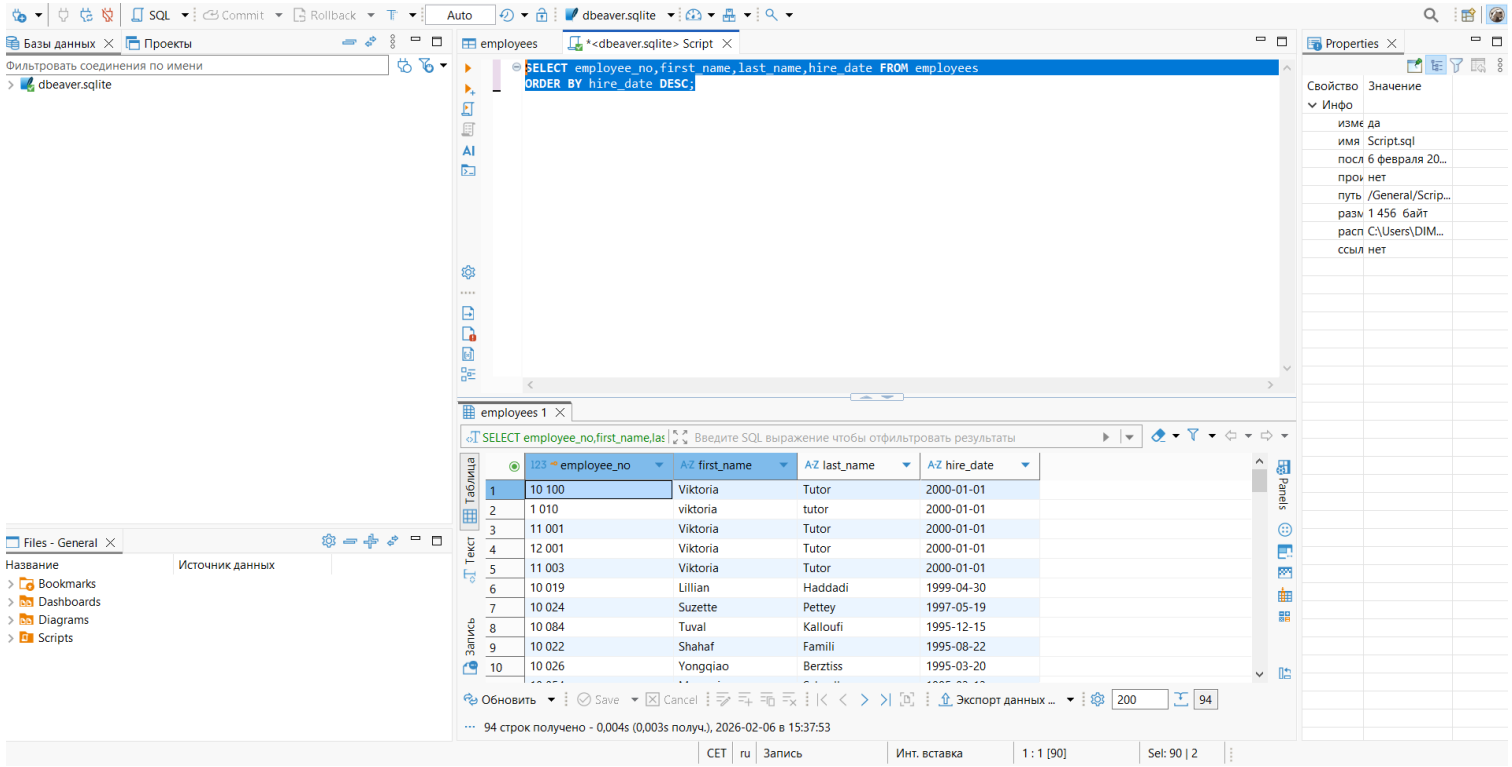

Select employees from the employees table who were born after 1960 (inclusive). Select first name (first_name), last name (last_name), and birth_date (birth_date).

SQL request

```
SELECT first_name,last_name,birth_date FROM employees
WHERE birth_date>='1960-01-01';
```

Screenshot

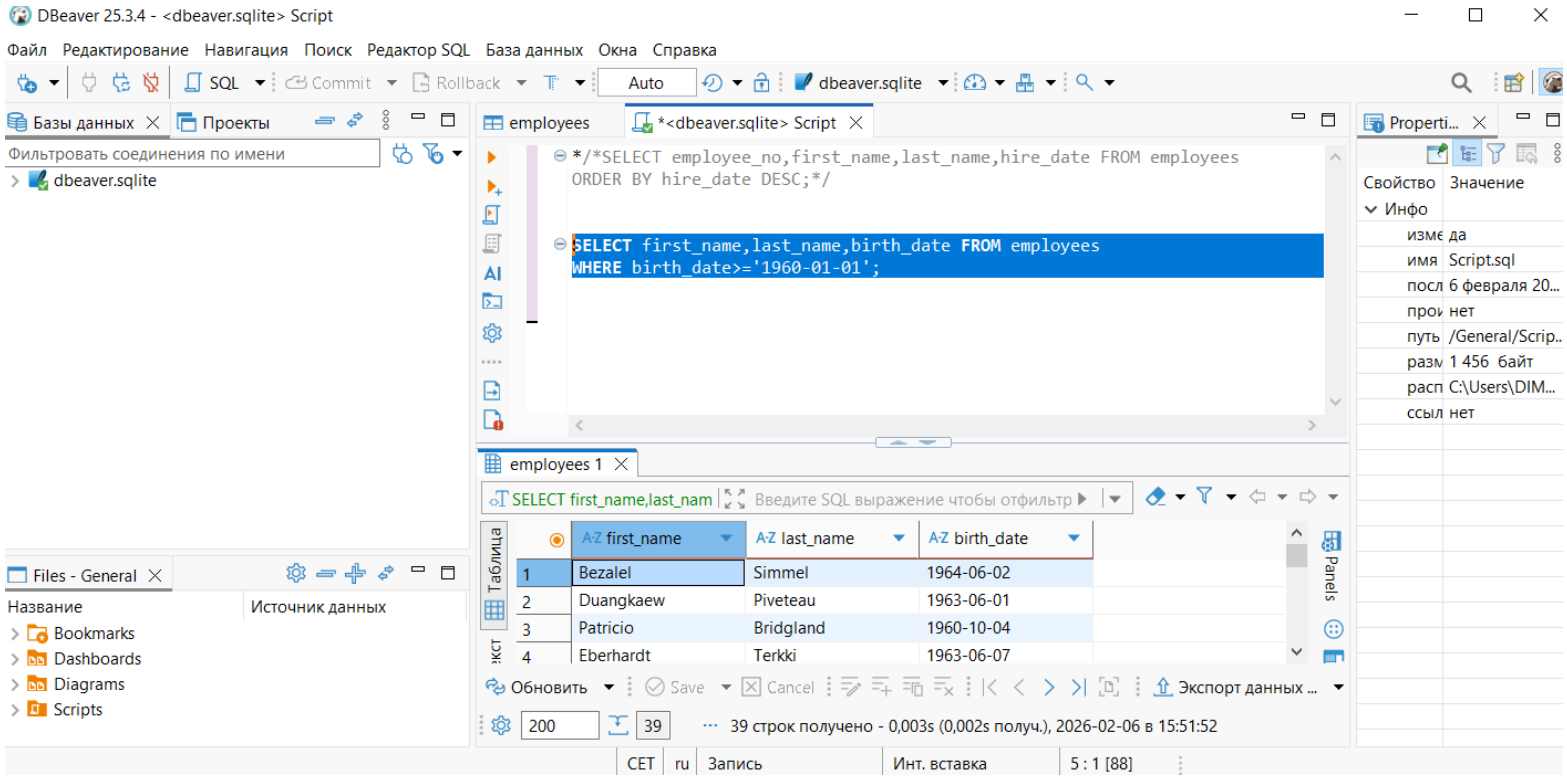

Select employees from the employees table whose name starts with "Ma". Select first_name, last_name, and birth_date.

SQL request	SELECT first_name,last_name,birth_date FROM employees WHERE first_name LIKE "Ma%";
Screenshot	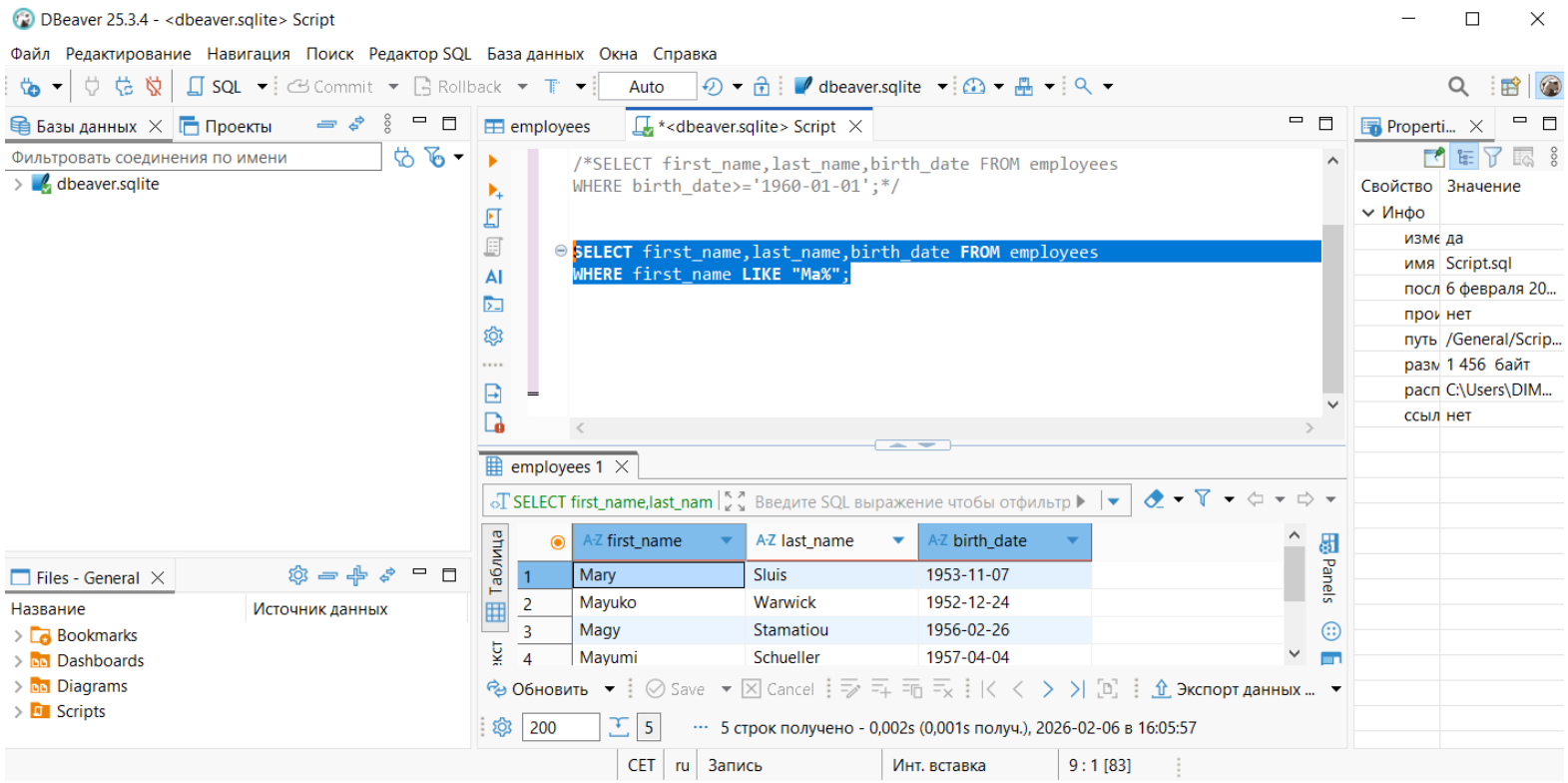

Select the employee IDs from the employeeTerritories table that reside in Kyiv, Dnipro, and Lviv. Select the ID (employee_no) and the city (city).

SQL request

```
SELECT employee_no,city FROM employeeTerritories
WHERE city = 'Kyiv'OR city= 'Dnipro' OR city='Lviv';
```

Screenshot

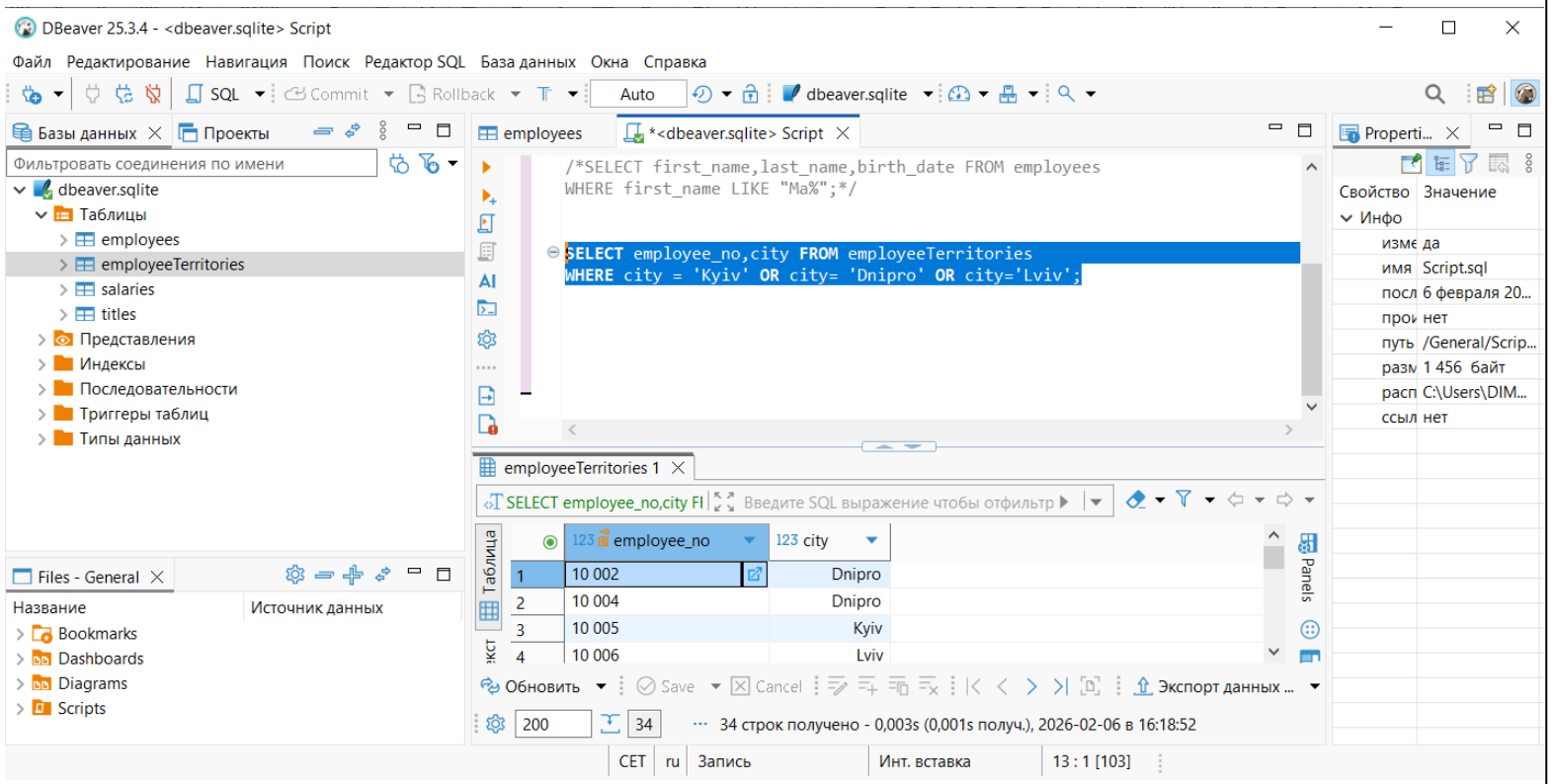

Count the number of employees from the titles table who hold the position (title) - “Engineer”. Name the resulting column “total engineers”.

SQL request

```
SELECT COUNT(title) AS total_engineers FROM titles
WHERE title='Engineer';
```

Screenshot

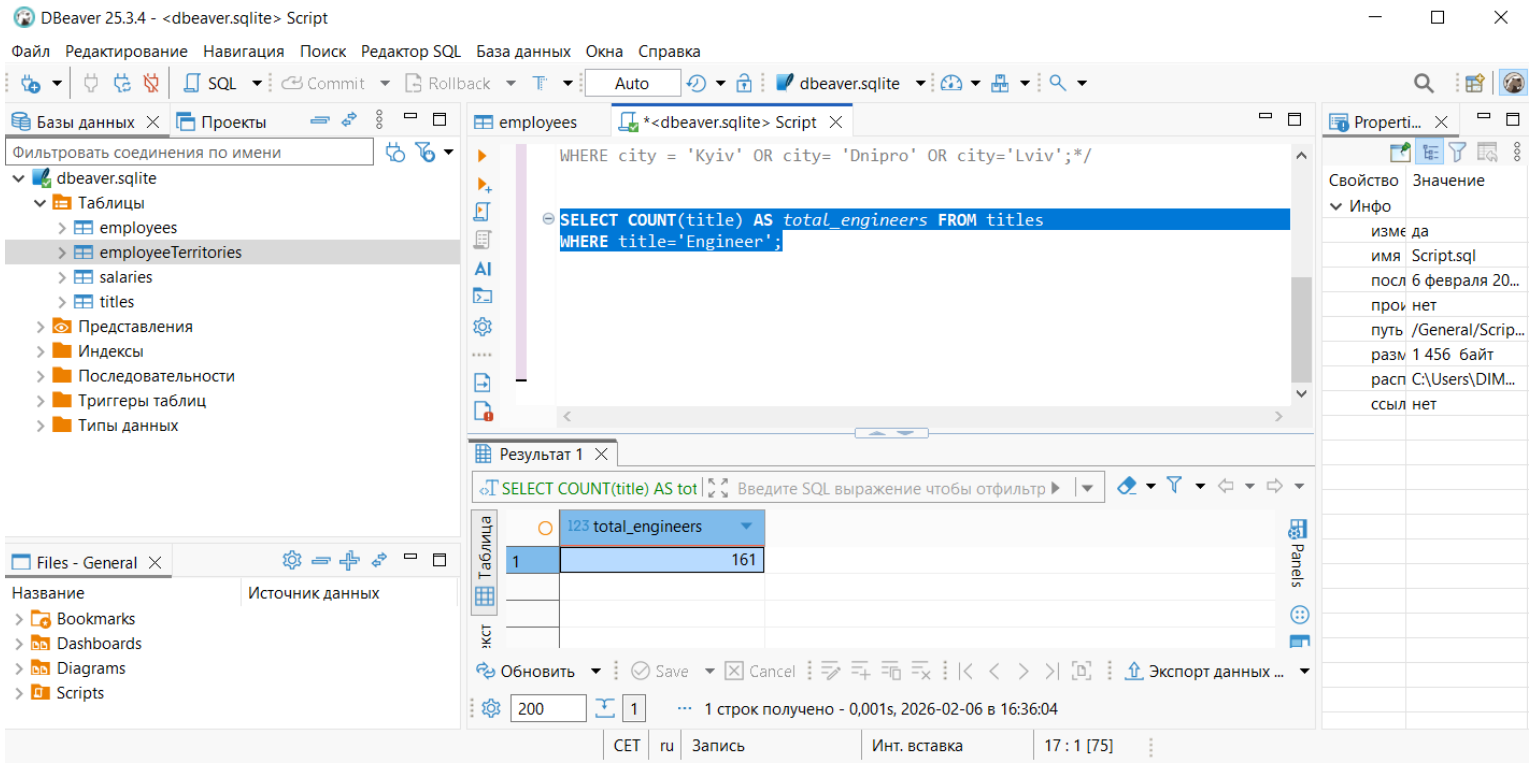

Get the number of employees for each city from the employeeTerritories table. Include only cities that have more than 10 employees. Get the number of employees and the city name.

SQL request

```
SELECT city, COUNT(*) AS employee_count FROM employeeTerritories
GROUP BY city HAVING COUNT(*)>10;
```

Screenshot

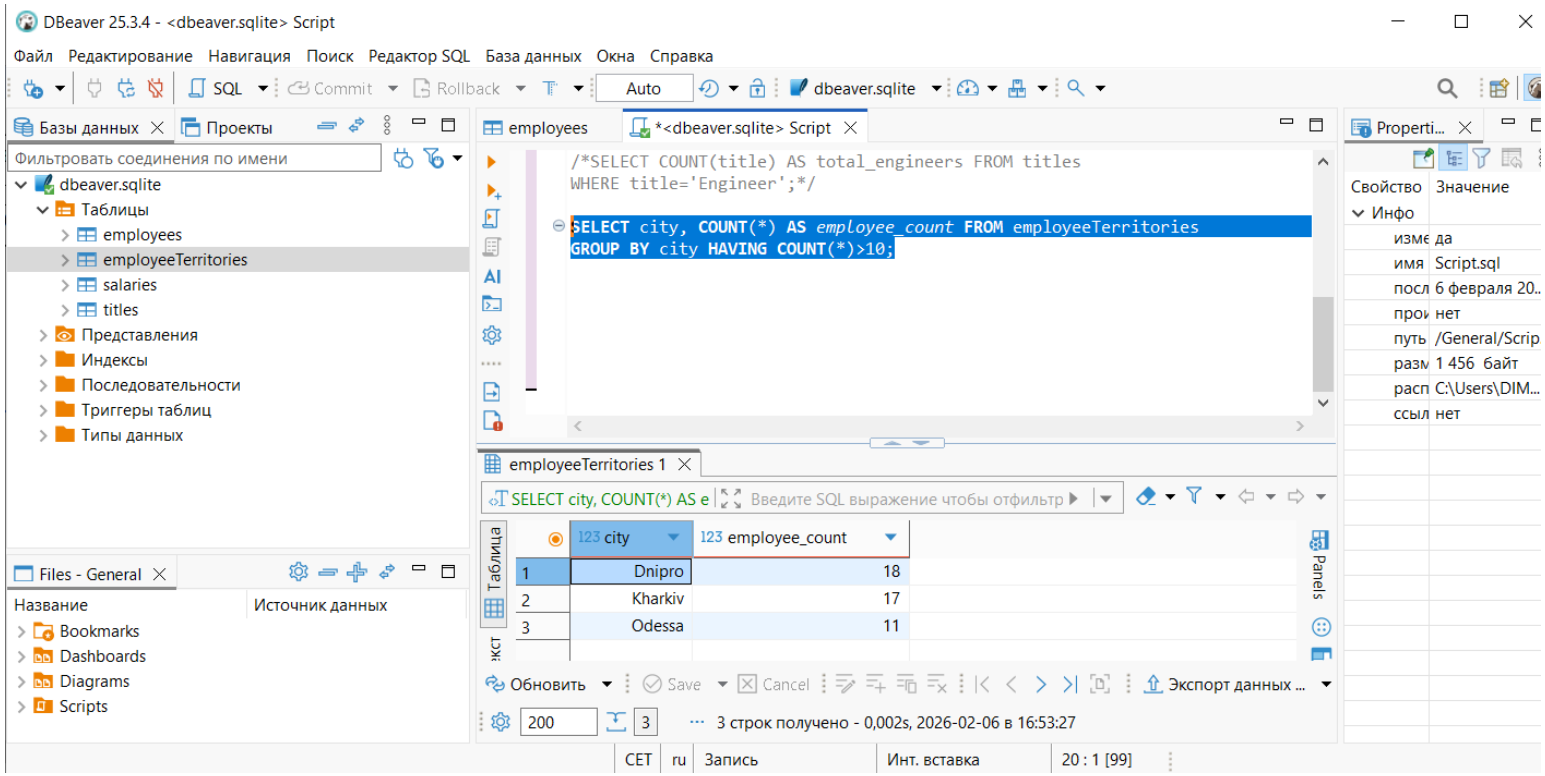

Select the first and last names of employees, their positions in the company. Display the first name (first_name), last name (last_name), and position (title) using the employees and titles tables.

SQL request	SELECT employees.first_name,employees.last_name,titles.title FROM employees JOIN titles ON employees.employee_no=titles.employee_no;
Screenshot	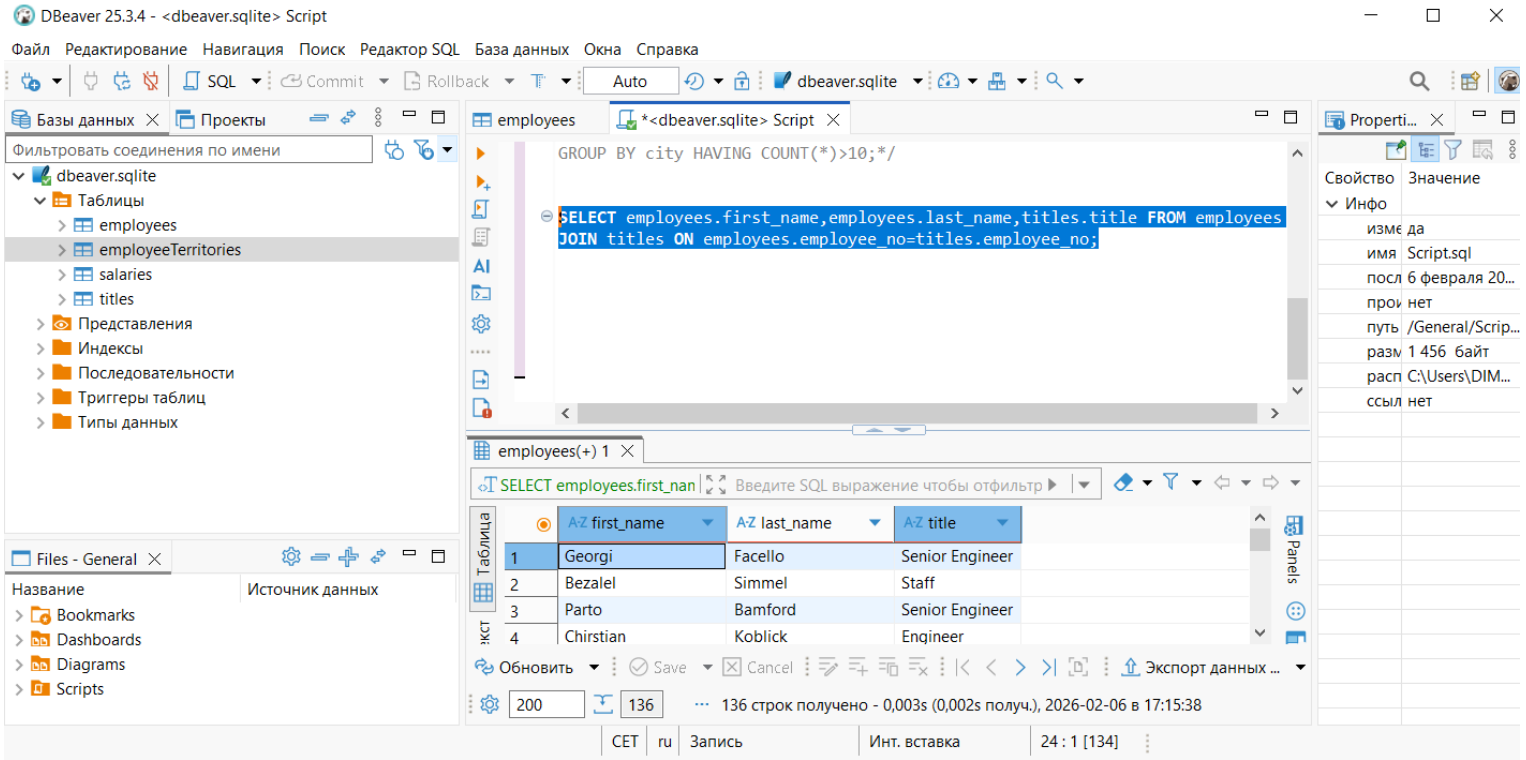

Select the first and last names of employees whose salary will be between 50,000 and 60,000. Select the first name (first_name), last name (last_name), and salary (salary) using the employees and salaries tables.
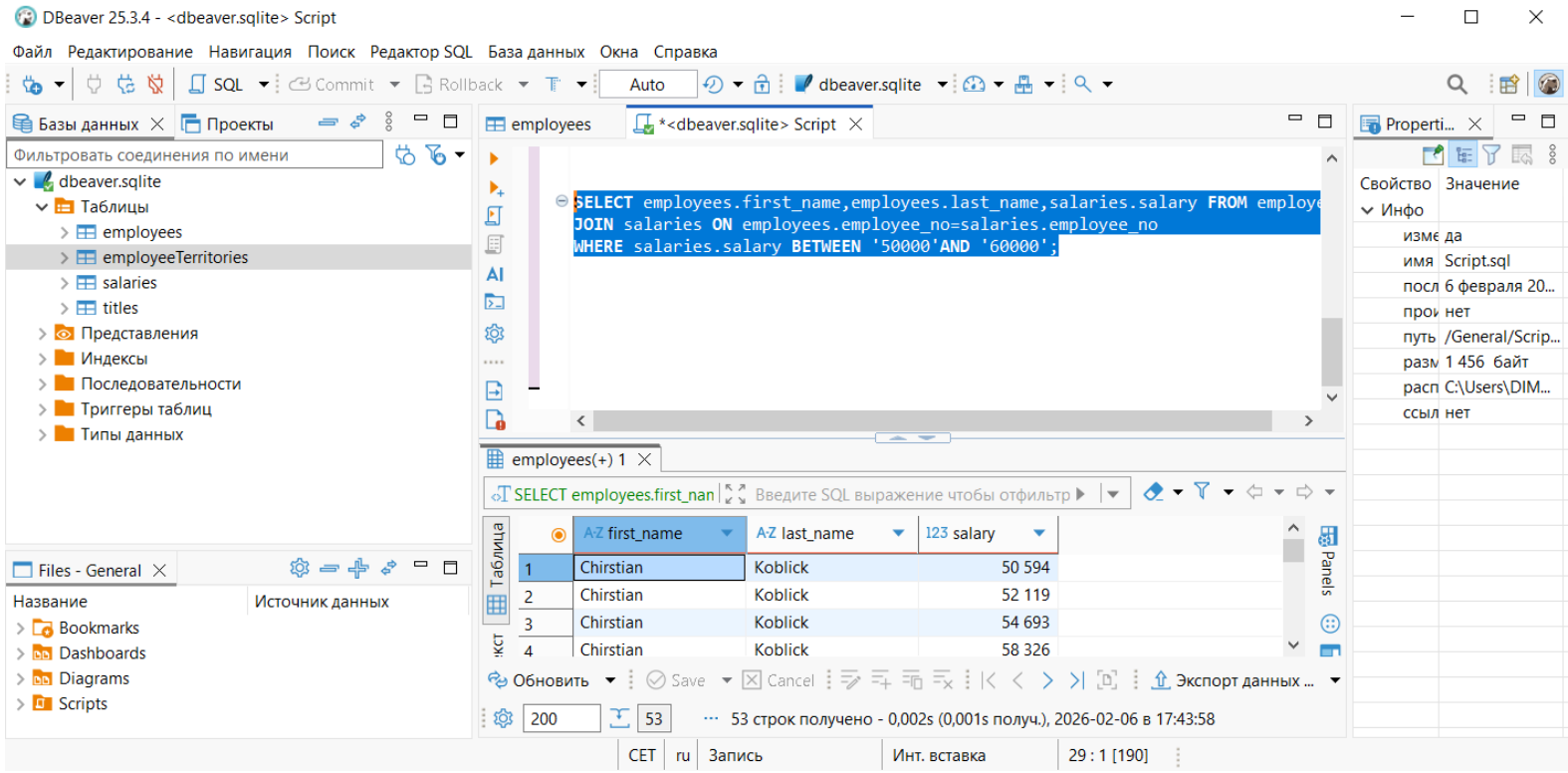
SQL request	SELECT employees.first_name,employees.last_name,salaries.salary FROM employees JOIN salaries ON employees.employee_no=salaries.employee_no WHERE salaries.salary BETWEEN '50000'AND '60000';
Screenshot